

# Support: Windows 2000

## Creating a New Connection for TPG:

Move your mouse arrow over the images and when it turns into a hand click the left button to go to the next screen.

1. a) Click **Start**.  
b) Click **Settings**.  
c) Click **Control Panel**.  
d) In **Control Panel** double click on **Network and Dialup Connections**.

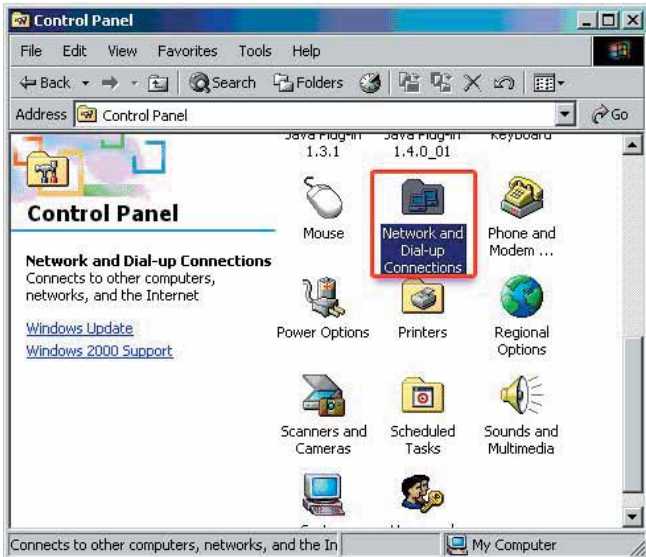

2. a) You will now be guided through the **New Connection Wizard**.  
b) Click **Next** to start the process.

3. a) Select the option **Dial-up to the Internet**.  
b) Click **Next** to start the process.

4. a) Select the last option, **I Want to set up my Internet Connection Manually**.  
b) Click **Next** to continue.

5. a) Select the option **I connect through a phone line and a modem**.  
b) Click **Next** to continue.

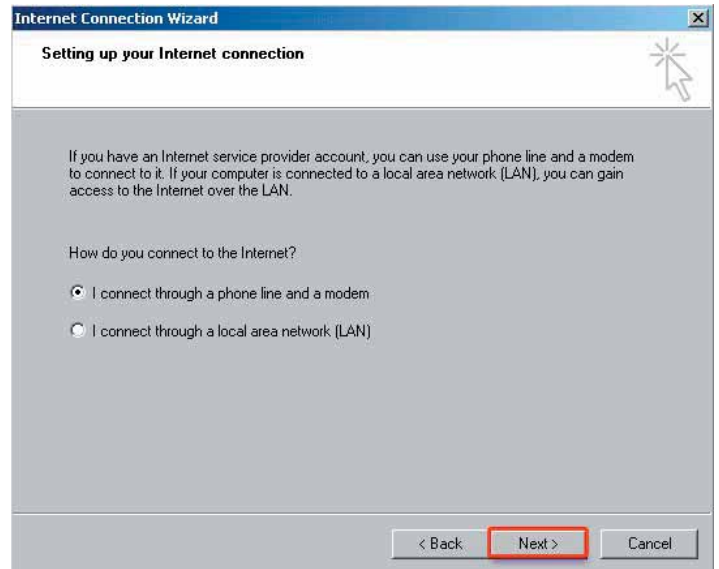

6. a) Type the correct local TPG dialup number. If you are not sure what it is, click here: **TPG Dialup Numbers**.  
b) Click on the **Advanced** button.  
c) If you have already done the advanced step click **Next**.

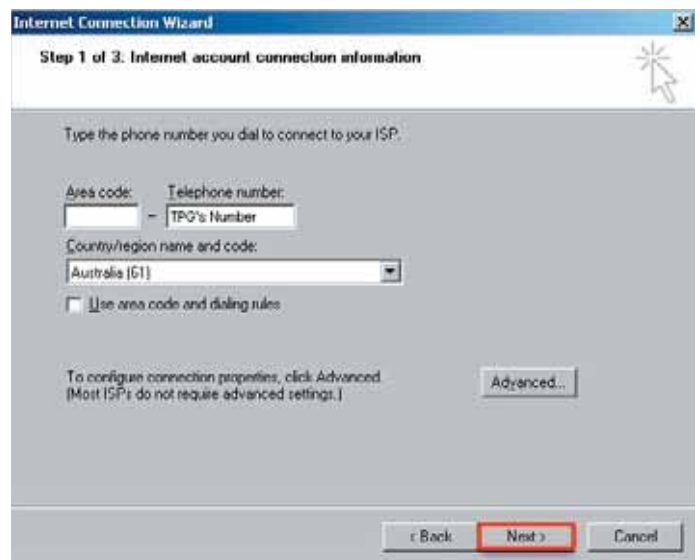

7. a) Enter your **TPG username** and **password**.
- b) Click **Next** to continue.

8. a) Type a name for the connection.
- b) Click **Next** to continue.

9. a) Select **No** if you do not want to setup an e-mail account.
- b) Select **Yes** if you do want to setup your e-mail.
- c) Click **Next** to continue.

10. a) You have now completed the first part of the setup.
- b) Click **Finish** to exit the wizard.

### Support Information

For any installation, configuration or billing enquiries, please call:  
**1300 360 855**  
Or you can email your queries to [helpdesk@tpg.com.au](mailto:helpdesk@tpg.com.au)  
Or visit [www.tpg.com.au/helpdesk](http://www.tpg.com.au/helpdesk) for further information.

#### The Help Desk service is available:

Monday to Friday 8:00am - Midnight  
Weekends 9:00am - Midnight  
Public holidays 10:00am - 4:00pm

For **modem-related problems** or suspected faulty modems please call:  
**D-Link Australia – 1800 177 100**